

NOTICE!!

These documents have been scanned!

Do not place un-scanned documents beneath this notice!

Do not remove this notice from this file!

GPO Jacket No. 560-102
Print Order 61540
Rise Business Services, LLC
Job=AZ15 5/2/2019



Box Number= AZ15016



Claim Begin-End: AMC438871-AMC438871

1 Initial Receipt



AZ15016-26

AMC438349-AMC438982

AMC #

DATE CLOSED

ADJ INITIAL

REMARKS

United States Department of the Interior
Bureau of Land Management
 DIV OF LANDS, MINRLS & ENERGY
 ONE N CENTRAL AVE
 PHOENIX, AZ 85004 -4427
 Phone: 602-417-9200

Receipt

No: 3613122

Transaction #: 3716666	
Date of Transaction: 07/25/2016	
CUSTOMER:	
DWL PROPERTIES AZ LLC 18387 S WEAVER MOUNTAIN RD PEEPLES VALLEY, AZ 86332-8655 US	

ENTERED
 JUL 26 2016
 BY: *R. H. [Signature]*

LINE #	QTY	DESCRIPTION	REMARKS	UNIT PRICE	TOTAL
1	1.00	LOCATABLE MINERALS / MINING CLAIMS-NEW, UNADJUD, ONE OR MORE AUTH NOS / NEW MINING CLAIMS LOCATION FEE CASES: AMC438871/\$37.00		- n/a -	37.00
2	1.00	LOCATABLE MINERALS / MINING CLAIMS-NEW, UNADJUD, ONE OR MORE AUTH NOS / NEW MINING CLAIM PROCESSING FEE CASES: AMC438871/\$20.00		- n/a -	20.00
3	1.00	LOCATABLE MINERALS / MINING CLAIMS-NEW, UNADJUD, ONE OR MORE AUTH NOS / NEW MINING CLAIMS MAINTENANCE FEE CASES: AMC438871/\$155.00		- n/a -	155.00
TOTAL:					\$212.00

PAYMENT INFORMATION			
1	AMOUNT:	212.00	POSTMARKED: 07/19/2016
	TYPE:	CHECK	RECEIVED: 07/22/2016
	CHECK NO:	2773	
	NAME:	SILICA LLC PO BOX 1507 CONGRESS AZ 85332 US	

REMARKS

This receipt was generated by the automated BLM Collections and Billing System and is a paper representation of a portion of the official electronic record contained therein.

NOTICE!!

These documents have been scanned!

Do not place un-scanned documents beneath this notice!

Do not remove this notice from this file!

GPO Jacket No. 560-102
Print Order 61540
Rise Business Services, LLC
Job=AZ15 5/2/2019



Box Number= AZ15016



Claim Begin-End: AMC438871-AMC438871

2 Correspondence



AZ15016-26

AMC438349-AMC438982

SENDER: COMPLETE THIS SECTION

- Complete items 1, 2, and 3.
- Print your name and address on the reverse so that we can return the card to you.
- Attach this card to the back of the mailpiece, or on the front if space permits.

1. Article Addressed to:

DWL PROPERTIES AZ LLC
 18387 S WEAVER MTN RD
 PEEPLES VALLEY AZ 86332-8655
 920/RE/AMC438871



9590 9402 1933 6123 0008 46

2. Article Number (Transfer from service label)

7014 2870 0000 1115 9978

COMPLETE THIS SECTION ON DELIVERY

A. Signature

X

- Agent
- Addressee

B. Received by (Printed Name)

C. Date of Delivery

D. Is delivery address different from item 1? Yes
 If YES, enter delivery address below: No

3. Service Type

- Adult Signature
- Adult Signature Restricted Delivery
- Certified Mail®
- Certified Mail Restricted Delivery
- Collect on Delivery
- Collect on Delivery Restricted Delivery
- Registered Mail
- Priority Mail Express®
- Registered Mail™
- Registered Mail Restricted Delivery
- Return Receipt for Merchandise
- Signature Confirmation™
- Signature Confirmation Restricted Delivery

USPS TRACKING #



First-Class Mail
Postage & Fees Paid
USPS
Permit No. G-10

9590 9402 1933 6123 0008 46

**United States
Postal Service**

• Sender: Please print your name, address, and ZIP+4® in this box•

**UNITED STATES
DEPARTMENT OF THE INTERIOR
Bureau of Land Management
Arizona State Office
One N. Central Avenue, Suite 800
Phoenix, AZ 85004-4427**

UNITED STATES
DEPARTMENT OF THE INTERIOR
Bureau of Land Management
Arizona State Office
One North Central Avenue, Suite 800
Phoenix, Arizona 85004-4427

OFFICIAL BUSINESS
PENALTY FOR PRIVATE USE \$300



7014 2870 0000 1115 9978

neopost[®]
05/26/2017
US POSTAGE

FIRST-CLASS MAIL

\$06.77

US OFFICIAL MAIL
\$300 Penalty
For Private Use
ZIP 85004
041L111014



DWL PROPERTIES AZ LLC
18387 S WEAVER MTN RD
PEEPLER VALLEY AZ 86332-8655

Ac

2017 JUN -b A 7:13

PHOENIX, ARIZONA

RESENT

*b/c most recent
address not in LR2000*

*missed
by adjud,
R.E.
6-27-16*

NIXIE 850 DE 1 0006/01/17
RETURN TO SENDER
VACANT
UNABLE TO FORWARD
BC: 85004442700 *1879-03242-01-17
85004>4427



United States Department of the Interior



BUREAU OF LAND MANAGEMENT

Arizona State Office

One North Central Avenue, Suite 800

Phoenix, Arizona 85004-4427

www.blm.gov/az/

MAY 25 2017

In Reply Refer To:

3800 (9200) RE

AMC438871

CERTIFIED MAIL - RETURN RECEIPT REQUESTED No. 7014 2870 0000 1115 9978

NOTICE

DWL PROPERTIES AZ LLC	:	This Notice Affects the Claims
18387 S WEAVER MTN RD	:	Shown in the Block Below.
PEEPLS VALLEY, AZ 86332-8655	:	

AMC438871

ARASTA #1

Mining Claim Location Notice(s) – Amendment(s) Required

Pursuant to Title 43 Code of Federal Regulations (CFR) 3832.1, the Bureau of Land Management (BLM), Arizona State Office, received your notices of location for recording mining claims. In accordance with 43 CFR 3832.12, the claims listed above cannot be accepted as filed and must be amended as noted below.

The location notice does not contain the metes and bounds from the location monument to a claim corner, and then, between the claim corners. The location notice only gave the metes and bounds from the southwest corner of section 23 to the location monument for Arasta #1.

In accordance with 43 CFR 3832.12 a lode claim must be described by metes and bounds and include a tie to a permanent monument such as a section quarter corner monument. All claim descriptions must include state, meridian, township, range, section and by aliquot part to the quarter section.

An amendment must be filed for each claim listed above to correct the defects identified. There is a \$10 BLM processing fee for each amendment. The amendments must be received by BLM within 30 days of your receipt of this notice. If the amendments are not received within the 30-day timeframe the mining claims will be declared null and void.

If additional information is required, please contact Rod Ebert at 602-417-9397. Please include your AMC serial number(s) on all correspondence.

A handwritten signature in black ink, appearing to read 'Lucas Lucero', written in a cursive style.

Lucas Lucero
Deputy State Director
Lands, Minerals and Energy Division

NOTICE!!

These documents have been scanned!

Do not place un-scanned documents beneath this notice!

Do not remove this notice from this file!

GPO Jacket No. 560-102
Print Order 61540
Rise Business Services, LLC
Job=AZ15 5/2/2019



Box Number= AZ15016



Claim Begin-End: AMC438871-AMC438871

3 Transfers



AZ15016-26

AMC438349-AMC438982

**NO
DOCUMENTS
FOUND**

NO DOCUMENTS FOUND
NO DOCUMENTS FOUND

NOTICE!!

These documents have been scanned!

Do not place un-scanned documents beneath this notice!

Do not remove this notice from this file!

GPO Jacket No. 560-102
Print Order 61540
Rise Business Services, LLC
Job=AZ15 5/2/2019



Box Number= AZ15016



Claim Begin-End: AMC438871-AMC438871

4 Annual Filings



AZ15016-26

AMC438349-AMC438982

DEPARTMENT OF THE INTERIOR
BUREAU OF LAND MANAGEMENT
MINING CLAIMS

Run Date/Time: 9/11/2018

MC Maintenance Fees Paid Through the BLM Pay Portal
(by Date Paid)

Page 387 Of 723

CBS Receipt: 4248109

Printed For Lead File # AMC438871

Agency Tracking ID: 1535478516

Assessment Year: 2019

Paid On: 8/28/2018

Number of BLM Serial Nr: 4

Total Amount Paid: \$620.00

Claim Name	BLM Serial No	Lead File No	Amount Paid
FUTURE #2	AMC438458	AMC438458	\$155.00
4 QUEENS #1	AMC438505	AMC438505	\$155.00
TIGER #2	AMC438795	AMC438795	\$155.00
ARASTA #1	AMC438871	AMC438871	\$155.00

United States Department of the Interior
Bureau of Land Management
 BUSINESS & SUPPORT SVCS DIV
 ONE N CENTRAL AVE SUITE 800
 PHOENIX, AZ 85004 -4427
 Phone: 602-417-9200

Receipt

No: 4248109

Transaction #: 4363583	
Date of Transaction: 08/28/2018	
CUSTOMER:	
DAVID LORENZ 1209 ECR 16E LOVELAND, CO 80537 US	

LINE #	QTY	DESCRIPTION	REMARKS	UNIT PRICE	TOTAL
1	1.00	LOCATABLE MINERALS / MINING CLAIMS- NOT NEW-UNADJUD, ONE AUTH NO. ONLY / MINING CLAIM MONEY RECEIVED CASES: AMC438871/\$620.00		- n/a -	620.00
TOTAL:					\$620.00

PAYMENT INFORMATION					
NOTE: Items will appear on credit card statement as "BLM O Mining Claim".					
1	AMOUNT:	620.00	POSTMARKED:	N/A	
	TYPE:	CREDIT CARD	RECEIVED:	08/28/2018	
	NAME:	DAVID LORENZ 1209 ECR 16E LOVELAND CO 80537 US			
	CARD NO:	XXXXXXXXXXXX3034	AUTH CODE:	08281D	
	NAME ON CARD:	DAVID LORENZ			
	SIGNATURE:				

REMARKS

This receipt was generated by the automated BLM Collections and Billing System and is a paper representation of a portion of the official electronic record contained therein.

Run Date: 09/05/17

Run Time: 02:33 PM

**DEPARTMENT OF THE INTERIOR
BUREAU OF LAND MANAGEMENT
MINING CLAIMS**

MC Maintenance Fees Paid Through the BLM Pay Portal

CBS Receipt: 3968441

Printed For Lead File # AMC438871

Agency Tracking ID: 1504216627

Assessment Year: 2018

Number of BLM Serial Nr: 11

Paid On: 08/31/2017

Total Amount Paid: \$1,705.00

Claim Name	BLM Serial No	Lead File No	Amount Paid
FUTURE #1	AMC438028	AMC438028	\$155.00
FUTURE #2	AMC438458	AMC438458	\$155.00
4 QUEENS #1	AMC438505	AMC438505	\$155.00
TIGER #2	AMC438795	AMC438795	\$155.00
ARASTA #1	AMC438871	AMC438871	\$155.00
SANDWICH #2	AMC440215	AMC440214	\$155.00
SANDWICH #3	AMC440216	AMC440214	\$155.00
SUNCLOUD #2	AMC440218	AMC440214	\$155.00
SUNCLOUD #4	AMC440220	AMC440214	\$155.00
SUNCLOUD #5	AMC440221	AMC440214	\$155.00
SUNCLOUD #6	AMC440222	AMC440214	\$155.00

United States Department of the Interior
Bureau of Land Management
 BUSINESS & SUPPORT SVCS DIV
 ONE N CENTRAL AVE SUITE 800
 PHOENIX, AZ 85004 -4427
 Phone: 602-417-9200

Receipt

No: 3968441

5

Transaction #: 4078338	
Date of Transaction: 08/31/2017	
CUSTOMER:	
AMY SCHMIDT 1209 E CNTY RD 16E LOVELAND, CO 80537 US	

LINE #	QTY	DESCRIPTION	REMARKS	UNIT PRICE	TOTAL
1	1.00	LOCATABLE MINERALS / MINING CLAIMS- NOT NEW-UNADJUD, ONE AUTH NO. ONLY / MINING CLAIM MONEY RECEIVED CASES: AMC438871/\$1705.00		- n/a -	1705.00
TOTAL:					\$1,705.00

PAYMENT INFORMATION			
NOTE: Items will appear on credit card statement as "BLM O Mining Claim".			
1	AMOUNT:	1705.00	POSTMARKED: N/A
	TYPE:	CREDIT CARD	RECEIVED: 08/31/2017
	NAME:	AMY SCHMIDT 1209 E CNTY RD 16E LOVELAND CO 80537 US	
	CARD NO:	XXXXXXXXXXXX3034	AUTH CODE: 05216D
	NAME ON CARD:	AMY SCHMIDT	
	EXPIRES:	11/2019	
	SIGNATURE:		

REMARKS

This receipt was generated by the automated BLM Collections and Billing System and is a paper representation of a portion of the official electronic record contained therein.

December 15, 2016

BLM, Arizona State Office
One North Central Ave Ste 800
Phoenix, AZ 85004

Reg: Notice of Intent to Hold

Please find enclosed Notices of Intent to Hold form MCF110 for 32 claims in Arizona and check number 1019 for \$320.00 for filing of claims. Once filed please return to:

DWL Properties LLC
1209 E Cnty Rd 16E
Loveland, CO 80537

Thank You

David Lorenz
928-232-2173

415416
415905
436621
438028
438458
438467
438505
438795
438871
440214

RECEIVED
PLM & L
2016 DEC 22 P 2:52
PHOENIX, ARIZONA

RECEIVED
 BLM
 PHOENIX, ARIZONA
 2016 DEC 22 P 2:52

NOTICE OF INTENTION TO HOLD MINING CLAIMS/SITES

When Recorded Return Document to:
DWL Properties LLC
1209 E City Rd 110E
Loveland CO 80537

BLM
Date
Stamp

Check here if this is a change of address.
 Telephone: _____

E-mail Address: dave.lorenzlo@gmail.com

I (We) intend to hold the claims(s) and/or site(s) listed below for the calendar year 2016, and I (We) have filed or will file a Notice of Intent to Hold in the county where the claim (s) is located.

Reason for filing a Notice of Intent to Hold instead of an assessment work filing (check one):

- Maintenance fee was paid to maintain claim(s) during this assessment year.
- Mill or tunnel sites.
- Claim(s) was located during the current assessment year.
- BLM has deferred assessment work (attach copy of decision granting deferment, or pending petition for deferment including date petition was filed.)

Line No.	AMC NUMBER	CLAIM/SITE NAME	COUNTY RECORDER DATA (If available)	TWP	RNG	SEC
1	438467	Blind Indian #1		11 N	2 W	33
2	438468	Blind Indian #2		11 N	2 W	33
3	438469	Blind Indian #3		11 N	2 W	33/32
4	438470	Blind Indian #4		11 N	2 W	32
5	440214	Sandwich #1	2016-0054481	13 N	10 W	4
6	440215	Sandwich #2	2016-0054482	13 N	10 W	4
7	440216	Sandwich #3	2016-0054483	13 N	10 W	4
8	440217	Suncloud #1	2016-0054475	13 N	10 W	9
9	440218	Suncloud #2	2016-0054476	13 N	10 W	9
10	440219	Suncloud #3	2016-0054477	13 N	10 W	9

NOTICE OF INTENTION TO HOLD MINING CLAIMS/SITES
page 2

RECEIVED
BLM
2016 DEC 22 P 2:52
PHOENIX, ARIZONA
BLM
Date
Stamp

1. State of Arizona, County of Yavapai

2. I (Name) David W Lorenz

3. Reside at (Address) 18387 S Weaver Mtn Rd

City Peoples Valley County Yavapai State 10 Zip 86332 being duly sworn, depose and say that I am a citizen of the United States, more than eighteen years of age, that all of the facts set forth in this notice, subject to the provisions and penalties of 18 U.S.C. 1001 pertaining to the filing of false, fictitious, or fraudulent statements with the United States, are true and correct according to the best of my knowledge, information and belief.

4. Owner's name and address (If not shown in Items 1-3 above). _____

5. Dated: 12/15/16 Signature: [Signature]

Bureau of Land Management
Arizona State Office
www.blm.gov/az

No. of Claims: 10 x \$10 = \$100.00
Check No: 1019 Init. [Signature]
Receipt No.: 3728404
For BLM Use Only

RECEIVED
 BLM
 AZ STATE OFFICE
 PHOENIX, ARIZONA
 2016 DEC 22 P 2:52

NOTICE OF INTENTION TO HOLD MINING CLAIMS/SITES

When Recorded Return Document to:

DW/ Roberts LLC
 1709 E. Pinal Rd
 Loveland, CO 80537

BLM
Date
Stamp

Check here if this is a change of address.

Telephone: _____

E-mail Address: clawey.lorenz160@gmail.com

I (We) intend to hold the claims(s) and/or site(s) listed below for the calendar year 2016, and I (We) have filed or will file a Notice of Intent to Hold in the county where the claim (s) is located.

Reason for filing a Notice of Intent to Hold instead of an assessment work filing (check one):

- Maintenance fee was paid to maintain claim(s) during this assessment year.
- Mill or tunnel sites.
- Claim(s) was located during the current assessment year.
- BLM has deferred assessment work (attach copy of decision granting deferment, or pending petition for deferment including date petition was filed.)

Line No.	AMC NUMBER	CLAIM/SITE NAME	COUNTY RECORDER DATA (if available)	TWP	RNG	SEC
1	440220	Suncloid #4	2016-0054478	13N	10W	9
2	440221	Suncloid #5	2016-0054479	13N	10W	9
3	440222	Suncloid #6	2016-0054480	13N	10W	9
4	431621	Aspen #1	2016-0031668	13N	10W	14
5	431622	Aspen #2	2016-0031669	13N	10W	14
6	431623	Aspen #3	2016-0031670	13N	10W	14
7	431624	Aspen #4	2016-0031671	13N	10W	14
8	431625	Aspen #5	2016-0031672	13N	10W	14
9	431626	Aspen #6	2016-0031673	13N	10W	14
10	431627	Aspen #7	2016-0031674	10N	10W	8

NOTICE OF INTENTION TO HOLD MINING CLAIMS/SITES
page 2

RECEIVED
BLM AT STATE OFFICE
2016 DEC 22 P 2:52
PHOENIX, ARIZONA
BLM
Date
Stamp

1. State of Arizona, County of Yavapai

2. I (Name) David W Lorenz

3. Reside at (Address) 18387 S Weaver Mesa Rd

City Peeples Valley County Yavapai State AZ Zip 86332 being duly sworn, depose and say that I am a citizen of the United States, more than eighteen years of age, that all of the facts set forth in this notice, subject to the provisions and penalties of 18 U.S.C. 1001 pertaining to the filing of false, fictitious, or fraudulent statements with the United States, are true and correct according to the best of my knowledge, information and belief.

4. Owner's name and address (If not shown in Items 1-3 above). _____

5. Dated: 12/13/16 Signature: [Signature]

Bureau of Land Management
Arizona State Office
www.blm.gov/az

No. of Claims: 10 x \$10 = \$100.-
Check No: 1019 Init. ASL
Receipt No.: 3728404
For BLM Use Only

RECEIVED
BLM STATE OFFICE
2016 DEC 22 P 2:53
PHOENIX, ARIZONA

NOTICE OF INTENTION TO HOLD MINING CLAIMS/SITES

When Recorded Return Document to:

DWI Properties LLC
1209 E. Camel Rd NE
Lawland, CO 80537

BLM
Date
Stamp

Check here if this is a change of address.

Telephone: _____

E-mail Address: dave.lourenzlo@gmail.com

I (We) intend to hold the claims(s) and/or site(s) listed below for the calendar year 2016, and I (We) have filed or will file a Notice of Intent to Hold in the county where the claim (s) is located.

Reason for filing a Notice of Intent to Hold instead of an assessment work filing (check one):

- Maintenance fee was paid to maintain claim(s) during this assessment year.
- Mill or tunnel sites.
- Claim(s) was located during the current assessment year.
- BLM has deferred assessment work (attach copy of decision granting deferment, or pending petition for deferment including date petition was filed.)

Line No.	AMC NUMBER	CLAIM/SITE NAME	COUNTY RECORDER DATA (If available)	TWP	RNG	SEC
1	4316028	Aspen #8	2016-0031075	10N	11W	18
2	4316029	Aspen #9	2016-0031076	10N	11W	7
3						
4						
5						
6						
7						
8						
9						
10						

NOTICE OF INTENTION TO HOLD MINING CLAIMS/SITES
page 2

RECEIVED BLM AZ STATE OFFICE 2016 DEC 22 P 2:53 PHOENIX, ARIZONA	BLM Date Stamp
---	----------------------

1. State of Arizona, County of Yavapai

2. I (Name) David W Lorenz

3. Reside at (Address) 18387 S Weaver Mtn Rd

City Peeples Valley County Yavapai State AZ Zip 86332 being duly sworn, depose and say that I am a citizen of the United States, more than eighteen years of age, that all of the facts set forth in this notice, subject to the provisions and penalties of 18 U.S.C. 1001 pertaining to the filing of false, fictitious, or fraudulent statements with the United States, are true and correct according to the best of my knowledge, information and belief.

4. Owner's name and address (If not shown in Items 1-3 above). _____

5. Dated: 12/15/16 Signature: [Signature]

Bureau of Land Management
Arizona State Office
www.blm.gov/az

No. of Claims: <u>2</u> x \$10 = <u>\$20.00</u>
Check No: <u>1019</u> Init. <u>DL</u>
Receipt No.: <u>3728404</u>
For BLM Use Only

RECEIVED
 GILMARTIN OFFICE
 2016 DEC 22 P 2:53
 PHOENIX, ARIZONA

NOTICE OF INTENTION TO HOLD MINING CLAIMS/SITES

When Recorded Return Document to:

Dave Properties LLC
1209 E (nty) Rd 116E
Lowland, CO 80537

BLM
Date
Stamp

Check here if this is a change of address.

Telephone: _____

E-mail Address: dave.lorenzid@gmail.com

I (We) intend to hold the claims(s) and/or site(s) listed below for the calendar year 2016, and I (We) have filed or will file a Notice of Intent to Hold in the county where the claim (s) is located.

Reason for filing a Notice of Intent to Hold instead of an assessment work filing (check one):

- Maintenance fee was paid to maintain claim(s) during this assessment year.
- Mill or tunnel sites.
- Claim(s) was located during the current assessment year.
- BLM has deferred assessment work (attach copy of decision granting deferment, or pending petition for deferment including date petition was filed.)

Line No.	AMC NUMBER	CLAIM/SITE NAME	COUNTY RECORDER DATA (If available)	TWP	RNG	SEC
1	438028	Future #1	2016-02061	7N	13W	14
2	438458	Future #2	2016-01927	7N	13W	14
3	438505	4 Mill sites #1	2016-02216	5N	10W	131
4	415908	Black Cat		5N	14W	26
5	415421	Lion King		10N	19W	25
6						
7						
8						
9						
10						

NOTICE OF INTENTION TO HOLD MINING CLAIMS/SITES
page 2

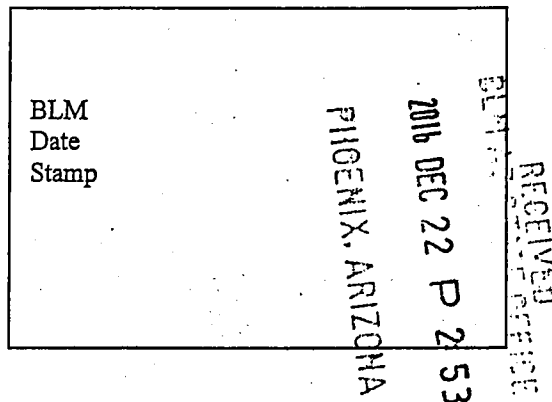

1. State of Arizona, County of La Paz

2. I (Name) David W Lauenz

3. Reside at (Address) 18387 S Weaver Mesa Rd

City Peeples Valley County Maricopa State AZ Zip 85332 being duly sworn, depose and say that I am a citizen of the United States, more than eighteen years of age, that all of the facts set forth in this notice, subject to the provisions and penalties of 18 U.S.C. 1001 pertaining to the filing of false, fictitious, or fraudulent statements with the United States, are true and correct according to the best of my knowledge, information and belief.

4. Owner's name and address (If not shown in Items 1-3 above). _____

5. Dated: 12/15/16 Signature: [Signature]

Bureau of Land Management
Arizona State Office
www.blm.gov/az

No. of Claims: <u>5</u> x \$10 = <u>\$50.-</u>
Check No: <u>1019</u> Init. <u>ADL</u>
Receipt No.: <u>3728404</u>
For BLM Use Only

NOTICE OF INTENTION TO HOLD MINING CLAIMS/SITES

When Recorded Return Document to:

DWL Properties
209 E City Rd NE
Lawland, CO 80537

RECEIVED
 BLM AZ STATE OFFICE
 PHOENIX, ARIZONA
 2016 DEC 22 P 2:53
 BLM
 Date
 Stamp

Check here if this is a change of address.

Telephone: _____

E-mail Address: dave.lorenz@d@gmail.com

I (We) intend to hold the claims(s) and/or site(s) listed below for the calendar year 2016, and I (We) have filed or will file a Notice of Intent to Hold in the county where the claim (s) is located.

Reason for filing a Notice of Intent to Hold instead of an assessment work filing (check one):

- Maintenance fee was paid to maintain claim(s) during this assessment year.
- Mill or tunnel sites.
- Claim(s) was located during the current assessment year.
- BLM has deferred assessment work (attach copy of decision granting deferment, or pending petition for deferment including date petition was filed.)

Line No.	AMC NUMBER	CLAIM/SITE NAME	COUNTY RECORDER DATA (If available)	TWP	RNG	SEC
1	438795	Tiger #2	2016-0418924	5N	9W	27
2	438871	Arasta #1	2016-041938	5N	9W	23
3						
4						
5						
6						
7						
8						
9						
10						

NOTICE OF INTENTION TO HOLD MINING CLAIMS/SITES
page 2

BLM
Date
Stamp

RECEIVED
BLM AZ STATE OFFICE
2016 DEC 22 2:53
PHOENIX, ARIZONA

1. State of Arizona, County of Maricopa

2. I (Name) David W Lorenz

3. Reside at (Address) 18387 S Weaver Mesa Rd

City Pepper Valley County Yavapai State AZ Zip 86332 being duly sworn, depose and say that I am a citizen of the United States, more than eighteen years of age, that all of the facts set forth in this notice, subject to the provisions and penalties of 18 U.S.C. 1001 pertaining to the filing of false, fictitious, or fraudulent statements with the United States, are true and correct according to the best of my knowledge, information and belief.

4. Owner's name and address (If not shown in Items 1-3 above). _____

5. Dated: 12/15/16 Signature: [Signature]

Bureau of Land Management
Arizona State Office
www.blm.gov/az

No. of Claims: 2 x \$10 ~~\$20~~ _____
Check No: 1019 Init. DL _____
Receipt No.: 3728404 _____
For BLM Use Only

SWZ Properties
1209 E Catey Rd 16E
Lowland, CO 80537

7016 1970 0001 0576 5849

PLACE STICKER AT TOP OF ENVELOPE TO THE RIGHT
OF THE RETURN ADDRESS, FOLD AT DOTTED LINE

CERTIFIED MAIL



7016 1970 0001 0576 5849



UNITED STATES
POSTAL SERVICE

1000



85004

U.S. POST
PAID
BERTHO
80513
DEC 19
AMOUNT
\$4
R2304W

MAIL
2016 DEC 22 P 2:52
PHOENIX, ARIZONA

BLM Arizona State Office
One N Central Ave
Ste 800
Phoenix, AZ 85004

85004-230999



United States Department of the Interior
Bureau of Land Management
 DIV OF LANDS, MINRLS & ENERGY
 ONE N CENTRAL AVE
 PHOENIX, AZ 85004 -4427
 Phone: 602-417-9200

Receipt

No: 3728404

Transaction #: 3833671	
Date of Transaction: 12/23/2016	
CUSTOMER:	
DWL PROPERTIES LLC 1209 E COUNTY ROAD 16 E LOVELAND, CO 80537-8780 US	

LINE #	QTY	DESCRIPTION	REMARKS	UNIT PRICE	TOTAL
1	1.00	LOCATABLE MINERALS / MINING CLAIMS- NOT NEW-UNADJUD, ONE AUTH NO. ONLY / MINING CLAIM MONEY RECEIVED CASES: AMC438467/\$320.00	NOI (32) 2016	- n/a -	320.00
TOTAL:					\$320.00

PAYMENT INFORMATION					
1	AMOUNT:	320.00	POSTMARKED:	12/20/2016	
	TYPE:	CHECK	RECEIVED:	12/22/2016	
	CHECK NO:	1019			
	NAME:	DWL PROPERTIES LLC 1209 E COUNTY ROAD 16 E LOVELAND CO 80537-8780 US			

REMARKS

This receipt was generated by the automated BLM Collections and Billing System and is a paper representation of a portion of the official electronic record contained therein.

ENTERED
 DEC 27 2016
 BY: *[Signature]*

**DEPARTMENT OF THE INTERIOR
BUREAU OF LAND MANAGEMENT
MINING CLAIMS**

**MC Customer Information - With Serial No. and Claim Name
ACTIVE CLAIMS**

Admin State: AZ

Geo State: AZ

LORENZ DAVID
1209 E COUNTY ROAD 16 E
LOVELAND, CO 80537-8780

CUSTOMER ID: 2333956

<u>Serial No.</u>	<u>Claim Name/Number</u>	<u>Lead Serial No.</u>	<u>Disposition</u>
AMC414493	CACTUS QUEEN	AMC414489	ACTIVE
AMC414499	JEFFERSON	AMC414489	ACTIVE
AMC414501	LITTLE KIMBLE	AMC414489	ACTIVE
✓AMC415421	LION KING	AMC415416	ACTIVE
✓AMC415908	BLACK CAT	AMC415905	ACTIVE
✓AMC436621	ASPEN 1	AMC436621	ACTIVE
✓AMC436622	ASPEN 2	AMC436621	ACTIVE
✓AMC436623	ASPEN 3	AMC436621	ACTIVE
✓AMC436624	ASPEN 4	AMC436621	ACTIVE
✓AMC436625	ASPEN 5	AMC436621	ACTIVE
✓AMC436626	ASPEN 6	AMC436621	ACTIVE
✓AMC436627	ASPEN 7	AMC436621	ACTIVE
✓AMC436628	ASPEN 8	AMC436621	ACTIVE
✓AMC436629	ASPEN 9	AMC436621	ACTIVE

Number of ACTIVE cases: 14

**DEPARTMENT OF THE INTERIOR
BUREAU OF LAND MANAGEMENT
MINING CLAIMS**

**MC Customer Information - With Serial No. and Claim Name
ACTIVE CLAIMS**

Admin State: AZ

Geo State: AZ

DWL PROPERTIES AZ LLC
18387 S WEAVER MOUNTAIN RD
PEEPLER VALLEY, AZ 86332-8655

CUSTOMER ID: 2398625

<u>Serial No.</u>	<u>Claim Name/Number</u>	<u>Lead Serial No.</u>	<u>Disposition</u>
✓AMC438458	FUTURE #2	AMC438458	ACTIVE
✓AMC438505	4 QUEENS #1	AMC438505	ACTIVE
✓AMC438795	TIGER #2	AMC438795	ACTIVE
✓AMC438871	ARASTA #1	AMC438871	ACTIVE

Number of ACTIVE cases: 4

DWL PROPERTIES LLC
1209 E COUNTY ROAD 16 E
LOVELAND, CO 80537-8780

CUSTOMER ID: 2399249

<u>Serial No.</u>	<u>Claim Name/Number</u>	<u>Lead Serial No.</u>	<u>Disposition</u>
✓AMC438028	FUTURE #1	AMC438028	ACTIVE
✓AMC438467	BLIND INDIAN #1	AMC438467	ACTIVE
✓AMC438468	BLIND INDIAN #2	AMC438467	ACTIVE
✓AMC438469	BLIND INDIAN #3	AMC438467	ACTIVE
✓AMC438470	BLIND INDIAN #4	AMC438467	ACTIVE
✓AMC440214	SANDWICH #1	AMC440214	ACTIVE
✓AMC440215	SANDWICH #2	AMC440214	ACTIVE
✓AMC440216	SANDWICH #3	AMC440214	ACTIVE
✓AMC440217	SUNCLOUD #1	AMC440214	ACTIVE
✓AMC440218	SUNCLOUD #2	AMC440214	ACTIVE
✓AMC440219	SUNCLOUD #3	AMC440214	ACTIVE
✓AMC440220	SUNCLOUD #4	AMC440214	ACTIVE
✓AMC440221	SUNCLOUD #5	AMC440214	ACTIVE
✓AMC440222	SUNCLOUD #6	AMC440214	ACTIVE

Number of ACTIVE cases: 14

DEPARTMENT OF THE INTERIOR
BUREAU OF LAND MANAGEMENT
MINING CLAIMSMC Customer Information - With Serial No. and Last Assessment Code
ACTIVE CLAIMS

Admin State: AZ

Geo State: AZ

DWL PROPERTIES LLC
1209 E COUNTY ROAD 16 E
LOVELAND, CO 80537-8780

CUSTOMER ID: 2399249

<u>Serial No.</u>	<u>Claim Name/Number</u>	<u>Last Assmt Code</u>	<u>Last Assmt YR</u>	<u>Disposition</u>
AMC438028	FUTURE #1	782	2017	ACTIVE
AMC438467	BLIND INDIAN #1	782	2017	ACTIVE
AMC438468	BLIND INDIAN #2	782	2017	ACTIVE
AMC438469	BLIND INDIAN #3	782	2017	ACTIVE
AMC438470	BLIND INDIAN #4	782	2017	ACTIVE
AMC440214	SANDWICH #1	484	2017	ACTIVE
AMC440215	SANDWICH #2	484	2017	ACTIVE
AMC440216	SANDWICH #3	484	2017	ACTIVE
AMC440217	SUNCLOUD #1	484	2017	ACTIVE
AMC440218	SUNCLOUD #2	484	2017	ACTIVE
AMC440219	SUNCLOUD #3	484	2017	ACTIVE
AMC440220	SUNCLOUD #4	484	2017	ACTIVE
AMC440221	SUNCLOUD #5	484	2017	ACTIVE
AMC440222	SUNCLOUD #6	484	2017	ACTIVE

Number of ACTIVE cases: 14

DEPARTMENT OF THE INTERIOR
BUREAU OF LAND MANAGEMEN
MINING CLAIMSMC Customer Information - With Serial No. and Last Assessment Code
ACTIVE CLAIMS

Admin State: AZ

Geo State: AZ

LORENZ DAVID
1209 E COUNTY ROAD 16 E
LOVELAND, CO 80537-8780

CUSTOMER ID: 2333956

<u>Serial No.</u>	<u>Claim Name/Number</u>	<u>Last Assmt Code</u>	<u>Last Assmt YR</u>	<u>Disposition</u>
AMC414493	CACTUS QUEEN	782	2017	ACTIVE
AMC414499	JEFFERSON	782	2017	ACTIVE
AMC414501	LITTLE KIMBLE	782	2017	ACTIVE
AMC415421	LION KING	782	2017	ACTIVE
AMC415908	BLACK CAT	782	2017	ACTIVE
AMC436621	ASPEN 1	782	2017	ACTIVE
AMC436622	ASPEN 2	782	2017	ACTIVE
AMC436623	ASPEN 3	782	2017	ACTIVE
AMC436624	ASPEN 4	782	2017	ACTIVE
AMC436625	ASPEN 5	782	2017	ACTIVE
AMC436626	ASPEN 6	782	2017	ACTIVE
AMC436627	ASPEN 7	782	2017	ACTIVE
AMC436628	ASPEN 8	782	2017	ACTIVE
AMC436629	ASPEN 9	782	2017	ACTIVE

Number of ACTIVE cases: 14

Authorized Date01/23/2017

Instructions to Accounts AZ BLM REFUND TO DWL PROPERTIES LLC \$30.00 FOR
OVERPAYMENT ON AMC438467 RECEIPT #3728404. IO

Login ID7196

Entry Date01/23/2017

Total Amount\$30.00

Run Date: 09/08/16

Run Time: 12:27 PM

**DEPARTMENT OF THE INTERIOR
BUREAU OF LAND MANAGEMENT
MINING CLAIMS**

MC Maintenance Fees Paid Through the BLM Pay Portal

CBS Receipt: 3632565

Printed For Lead File # **AMC438871**

Agency Tracking ID: 1471366618

Assessment Year: 2017

Number of BLM Serial Nr: 8

Paid On: 08/16/2016

Total Amount Paid: \$1,240.00

Claim Name	BLM Serial No	Lead File No	Amount Paid
FUTURE #2	AMC438458	AMC438458	\$155.00
BLIND INDIAN #1	AMC438467	AMC438467	\$155.00
BLIND INDIAN #2	AMC438468	AMC438467	\$155.00
BLIND INDIAN #3	AMC438469	AMC438467	\$155.00
BLIND INDIAN #4	AMC438470	AMC438467	\$155.00
4 QUEENS #1	AMC438505	AMC438505	\$155.00
TIGER #2	AMC438795	AMC438795	\$155.00
ARASTA #1	AMC438871	AMC438871	\$155.00

United States Department of the Interior
Bureau of Land Management
 BUSINESS & SUPPORT SVCS DIV
 ONE N CENTRAL AVE SUITE 800
 PHOENIX, AZ 85004 -4427
 Phone: (602) 417-9200

Receipt

No: 3632565

Transaction #: 3736376	
Date of Transaction: 08/16/2016	
CUSTOMER:	
DAVID LORENZ 1209 ECR 16 E LOVELAND, CO 80537 US	

LINE #	QTY	DESCRIPTION	REMARKS	UNIT PRICE	TOTAL
1	1.00	LOCATABLE MINERALS / MINING CLAIMS- NOT NEW-UNADJUD, ONE AUTH NO. ONLY / MINING CLAIM MONEY RECEIVED CASES: AMC438795/\$1240.00		- n/a -	1240.00
TOTAL:					\$1,240.00

PAYMENT INFORMATION			
NOTE: Items will appear on credit card statement as "BLM O Mining Claim".			
1	AMOUNT:	1240.00	POSTMARKED: N/A
	TYPE:	CREDIT CARD	RECEIVED: 08/16/2016
	NAME:	DAVID LORENZ 1209 ECR 16 E LOVELAND CO 80537 US	
	CARD NO:	XXXXXXXXXXXX4873	AUTH CODE: 04875D
	NAME ON CARD:	DAVID LORENZ	
	EXPIRES:	04/2019	
	SIGNATURE:		

REMARKS

This receipt was generated by the automated BLM Collections and Billing System and is a paper representation of a portion of the official electronic record contained therein.

NOTICE!!

These documents have been scanned!

Do not place un-scanned documents beneath this notice!

Do not remove this notice from this file!

GPO Jacket No. 560-102
Print Order 61540
Rise Business Services, LLC
Job=AZ15 5/2/2019



Box Number= AZ15016



Claim Begin-End: AMC438871-AMC438871

5 Miscellaneous



AZ15016-26

AMC438349-AMC438982

United States Department of the Interior
Bureau of Land Management
 DIV OF LANDS, MINRLS & ENERGY
 ONE N CENTRAL AVE
 PHOENIX, AZ 85004 -4427
 Phone: 602-417-9200

Receipt

No: 3915387

Transaction #: 4024843	
Date of Transaction: 08/01/2017	
CUSTOMER:	
DWL PROPERTIES LLC 1209 E COUNTY ROAD 16 E LOVELAND, CO 80537-8780 US	

LINE #	QTY	DESCRIPTION	REMARKS	UNIT PRICE	TOTAL
1	1.00	LOCATABLE MINERALS / MINING CLAIMS- NOT NEW-UNADJUD, ONE AUTH NO. ONLY / MINING CLAIM MONEY RECEIVED CASES: AMC438871/\$10.00	AMENDMENT - 1	- n/a -	10.00
TOTAL:					\$10.00

PAYMENT INFORMATION					
1	AMOUNT:	10.00	POSTMARKED:	07/27/2017	
	TYPE:	CHECK	RECEIVED:	07/31/2017	
	CHECK NO:	2916			
	NAME:	SILICA LLC PO BOX 1507 CONGRESS AZ 85332 US			

REMARKS

This receipt was generated by the automated BLM Collections and Billing System and is a paper representation of a portion of the official electronic record contained therein.

*ERT LTR DTD 5/25/2017.
 AMENDMENT ON AMC438871.
 635 ENTERED 8/2/2017 - RM*

July 27, 2017

John Steen
PO Box 1507
Congress, AZ 85332

Bureau of Land Management
Arizona Office
One N. Central Ave
Box 55
Phoenix, AZ 85004

Refer: 3800 (9200) RE
AMC438871

RECEIVED
BLM AZ STATE OFFICE
2017 JUL 31 P 3:09
PHOENIX, ARIZONA

To Whom It May Concern:

Please find enclosed a check in the amount of \$10.00 for the filing of a amendment for lode mining claim AMC438871 in the following location Sec 23, Twn 5 North, Range 9 West. Maricopa County doc #2016-0461938 recorded 6/30/16.

Why is this coming back a year after the claims were originally filed and stamped?

Please send stamped copy to:

John Steen
PO Box 1507
Congress, AZ 85332

If you have any questions, please call me at 623-680-7447.

Thank you



John Steen

RECEIPT # 3915387

Cc: DWL Properties
1209 E Caty Rd 16E
Loveland, CO 80537-8780

United States Department of the Interior
Bureau of Land Management
 DIV OF LANDS, MINRLS & ENERGY
 ONE N CENTRAL AVE
 PHOENIX, AZ 85004 -4427
 Phone: 602-417-9200

Receipt

No: 3613122

Transaction #: 3716666
 Date of Transaction: 07/25/2016

CUSTOMER:

DWL PROPERTIES AZ LLC
 18387 S WEAVER MOUNTAIN RD
 PEEPLES VALLEY, AZ 86332-8655 US

RECEIVED
 PHOENIX, ARIZONA
 2016 JUL 31 PM 3:09

LINE #	QTY	DESCRIPTION	REMARKS	UNIT PRICE	TOTAL
1	1.00	LOCATABLE MINERALS / MINING CLAIMS- NEW, UNADJUD, ONE OR MORE AUTH NOS / NEW MINING CLAIMS LOCATION FEE CASES: AMC438871/\$37.00		- n/a -	37.00
2	1.00	LOCATABLE MINERALS / MINING CLAIMS- NEW, UNADJUD, ONE OR MORE AUTH NOS / NEW MINING CLAIM PROCESSING FEE CASES: AMC438871/\$20.00		- n/a -	20.00
3	1.00	LOCATABLE MINERALS / MINING CLAIMS- NEW, UNADJUD, ONE OR MORE AUTH NOS / NEW MINING CLAIMS MAINTENANCE FEE CASES: AMC438871/\$155.00		- n/a -	155.00
TOTAL:					\$212.00

PAYMENT INFORMATION																	
1	<table border="1"> <tr> <td>AMOUNT:</td> <td>212.00</td> <td>POSTMARKED:</td> <td>07/19/2016</td> </tr> <tr> <td>TYPE:</td> <td>CHECK</td> <td>RECEIVED:</td> <td>07/22/2016</td> </tr> <tr> <td>CHECK NO:</td> <td>2773</td> <td></td> <td></td> </tr> <tr> <td>NAME:</td> <td colspan="3">SILICA LLC PO BOX 1507 CONGRESS AZ 85332 US</td> </tr> </table>	AMOUNT:	212.00	POSTMARKED:	07/19/2016	TYPE:	CHECK	RECEIVED:	07/22/2016	CHECK NO:	2773			NAME:	SILICA LLC PO BOX 1507 CONGRESS AZ 85332 US		
AMOUNT:	212.00	POSTMARKED:	07/19/2016														
TYPE:	CHECK	RECEIVED:	07/22/2016														
CHECK NO:	2773																
NAME:	SILICA LLC PO BOX 1507 CONGRESS AZ 85332 US																

REMARKS

This receipt was generated by the automated BLM Collections and Billing System and is a paper representation of a portion of the official electronic record contained therein.

July 19, 2016

John Steen
PO Box 1507
Congress, AZ 85332

Bureau of Land Management
Arizona Office
One N. Central Ave
Box 55
Phoenix, AZ 85004

To Whom It May Concern:

Please find enclosed a check in the amount of \$212.00 for the filing of a location notice for lode mining claim in the following location Sec 23, Twn 5 North, Range 9 West. Maricopa County doc #2016-0461938 recorded 6/30/16.

The fee breakdown is as follows:

- \$20 Processing Fee (filing fee)
- \$37 Location Fee
- \$155 Maintenance Fee

Total due per claim \$212

Please send stamped copy to:

John Steen
PO Box 1507
Congress, AZ 85332

If you have any questions, please call me at 623-680-7447.

Thank you



John Steen

RECEIVED
BLM AZ STATE OFFICE
2016 JUL 22 P 3:17
PHOENIX, ARIZONA

RECEIVED
BLM AZ STATE OFFICE
2017 JUL 31 P 3:10
PHOENIX, ARIZONA

1101138871

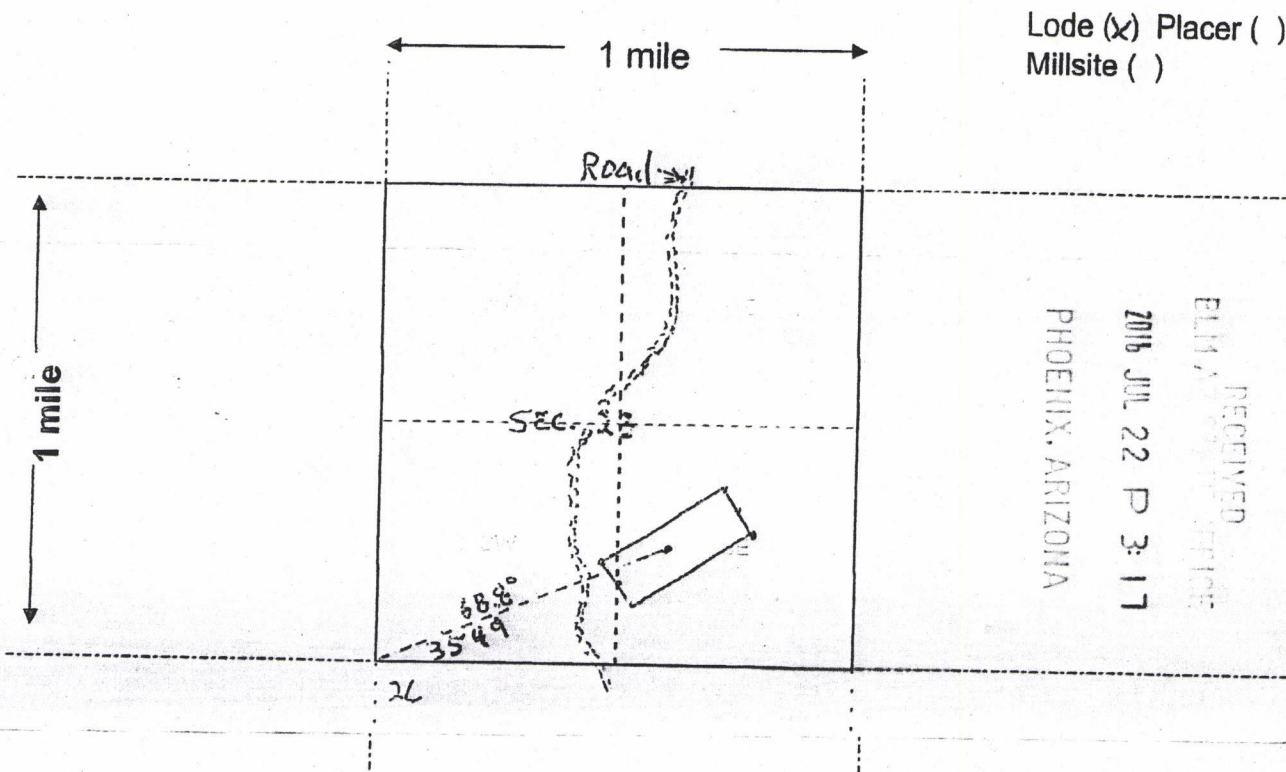
MINING CLAIM MAP



RECEIVED
BLM ARIZONA OFFICE
2016 JUL 22 P 3:17
PHOENIX, ARIZONA

AHC438871

Scale: 1" = 2000 feet



1. The above map depicts the Arasta #1 mining claim, which is located in Section (s) 23, Township 5 N, Range 9 W, Gila and Salt River Base and Meridian, Maricopa County, Arizona.
2. The type of corner and location monuments used are as follows: 2x2" wood posts metal tag scribed & red on top foot. USGS Sec. Marker Sec 27,26,23,22 NW 68.8 degree for 3,545.9' to location mon.
3. The bearings and distances in degrees and feet between claim corners are as depicted on the map.

RECEIVED
BLM ARIZONA OFFICE
2016 JUL 21 P 3:10
PHOENIX, ARIZONA

This form is available from the Arizona Department of Mines & Mineral Resources and may be reproduced.

This form is available from the Arizona Geology Survey and may be reproduced.

20. Box 1507
Congress, AZ
85332

CERTIFIED MAIL



7015 0640 0007 8976 3519



1013



85004

U.S. POSTAGE
PAID
CONGRESS, AZ
85332
JUL 27 17
AMOUNT

\$6.80

R2304W121235-05

**RETURN RECEIPT
REQUESTED**

Bureau of Land Mgmt
One N Central Ave
Box 55
Phoenix, Az 85004

PHOENIX, ARIZONA

2017 JUL 31 P 3:09

RECEIVED
BLM AZ STATE OFFICE

85004844141004



7581058

July 19, 2016

John Steen
PO Box 1507
Congress, AZ 85332

Bureau of Land Management
Arizona Office
One N. Central Ave
Box 55
Phoenix, AZ 85004

RECEIVED
BLM AZ STATE OFFICE
2016 JUL 22 P 3: 17
PHOENIX, ARIZONA

To Whom It May Concern:

Please find enclosed a check in the amount of \$212.00 for the filing of a location notice for lode mining claim in the following location Sec 23, Twn 5 North, Range 9 West. Maricopa County doc #2016-0461938 recorded 6/30/16.

The fee breakdown is as follows:

- \$20 Processing Fee (filing fee)
- \$37 Location Fee
- \$155 Maintenance Fee

Total due per claim \$212

Please send stamped copy to:

John Steen
PO Box 1507
Congress, AZ 85332

If you have any questions, please call me at 623-680-7447.

Thank you

John Steen

AMC1438871

NOTICE!!

These documents have been scanned!

Do not place un-scanned documents beneath this notice!

Do not remove this notice from this file!

GPO Jacket No. 560-102
Print Order 61540
Rise Business Services, LLC
Job=AZ15 5/2/2019



Box Number= AZ15016



Claim Begin-End: AMC438871-AMC438871

6 Location Notices-Amendments and Supporting Documents



AZ15016-26

AMC438349-AMC438982

MINING CLAIM STATUS REPORT

Data Entered: 07/26/16 RM

MTP Checked By: 07/26/16 RM
GEO Checked By: 07/26/16 RM

LEAD SERIAL NUMBER: AMC 438871 thru AMC

NUMBER OF CLAIMS & TYPE:

CHARGES:

1 LODE
____ PLACER
____ ASSOCIATION PLACER
____ MILL SITE
____ TUNNEL SITE

Location Fee @ \$37 = \$ 37.00
Processing Fee @ \$20 = \$ 20.00
Maintenance Fee @ \$155 = \$ 155.00
Add'l Maint Fee for Assoc Placer = \$ _____
SUBTOTAL \$ 212.00
Other Fees \$ _____
Other Fees \$ _____
TOTAL \$ 212.00

TOTAL ACREAGE: N/A Per Claim
(Placer Only)

NUMBER OF LOCATORS: 1

DOCUMENTS RECEIVED VIA : Over-the-Counter [] Mail [] **TIMELY FILED:** Yes [] No []

LEGAL DESCRIPTION: T 5N R 9W SEC 23
T _____ R _____ SEC _____
T _____ R _____ SEC _____
T _____ R _____ SEC _____
T _____ R _____ SEC _____

BLM [] FOREST SERVICE [] _____ SUBJ TO PL 359: Yes [] No []
WILDERNESS AREA [] _____

SPLIT ESTATE: N/A [] SX [] PX [] OTHER [] _____
SRHA [] Was proper Notice filed if located on SHRA Land? Yes [] No []

RECONVEYED MINERALS ON BLM LAND REQUIRE OPENING ORDER FROM 1944 TO 1993:

Open to Entry On _____ N/A []

COMMENTS/STATUS: VOID [] PARTIALLY VOID [] PVT MINERALS [] WITHDRAWN LANDS []
OTHER [] _____

[] Claimant acknowledges that portions of the following claim(s) site(s) may be void or voidable.

Printed Name of Claimant _____ Signature of Claimant _____

*****FINAL ADJUDICATION*****

DATE 4-25-17 INITIALS RE

AMC 438871

LOCATION NOTICE FOR LODE MINING CLAIM

Amendment BLM Serial # _____

NOTICE IS HEREBY GIVEN that the ARASTA* lode mining claim has been located

by DWL PROPERTIES whose current mailing address is 1209 E. CATY RD. 1LE.

LOVELAND, CO. 80537-8780

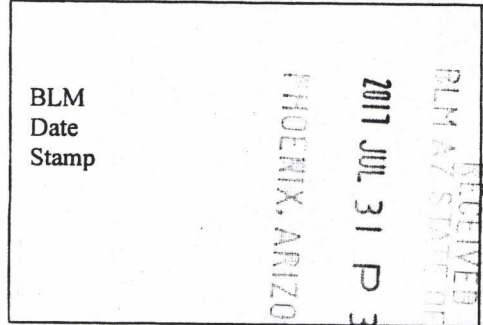

The general course of this claim is NE. 59.2° DEGRESS and it is situated in MARICOPA County, Arizona. This claim is 1,500 feet in length and 600 feet in width.

20 Total Claim Acreage. This claim runs from the location monument on which this location notice is posted on the centerline of the claim approximately 750 feet in a NE. direction to the NE end line and 1500 feet in a S.W. direction to the S.W. end line. This claim is marked by six monuments, one at each corner and one at the center of each end line of the claim.

The location monument on which this notice is posted is situated within Section 23, Township 5 N, Range 9 W, Gila Salt River Base and Meridian, Arizona and this claim encompasses portions of the following quarter section(s), section(s), Township(s) and Range(s) SW 1/4 OF THE SE. 1/4 OF SEC. 23 T.5N. R.9W.

Gila Salt River Base and Meridian, Arizona.

The locality of this claim with reference to some natural object or permanent monument and additional information (if any) concerning its locality are as follows: USGS BENCH MARKER FOR SEC. 22, 23, 26 27 BEARING NE. 68.8° DEGRESS FOR 3545.9 FT. TO LOC. MON. CLAIM
LAYS 59.2° DEGRESS NE. The above information is shown on the attached map.

DATED AND POSTED on the ground this 16 day of MAY, 2016.

LOCATOR(s) AGENT

Print Name(s) JOHN STEEN

Signature(s) [Handwritten Signature]

Form MCF100
Revised July 2014

Amc 438871

MINING CLAIM MAP

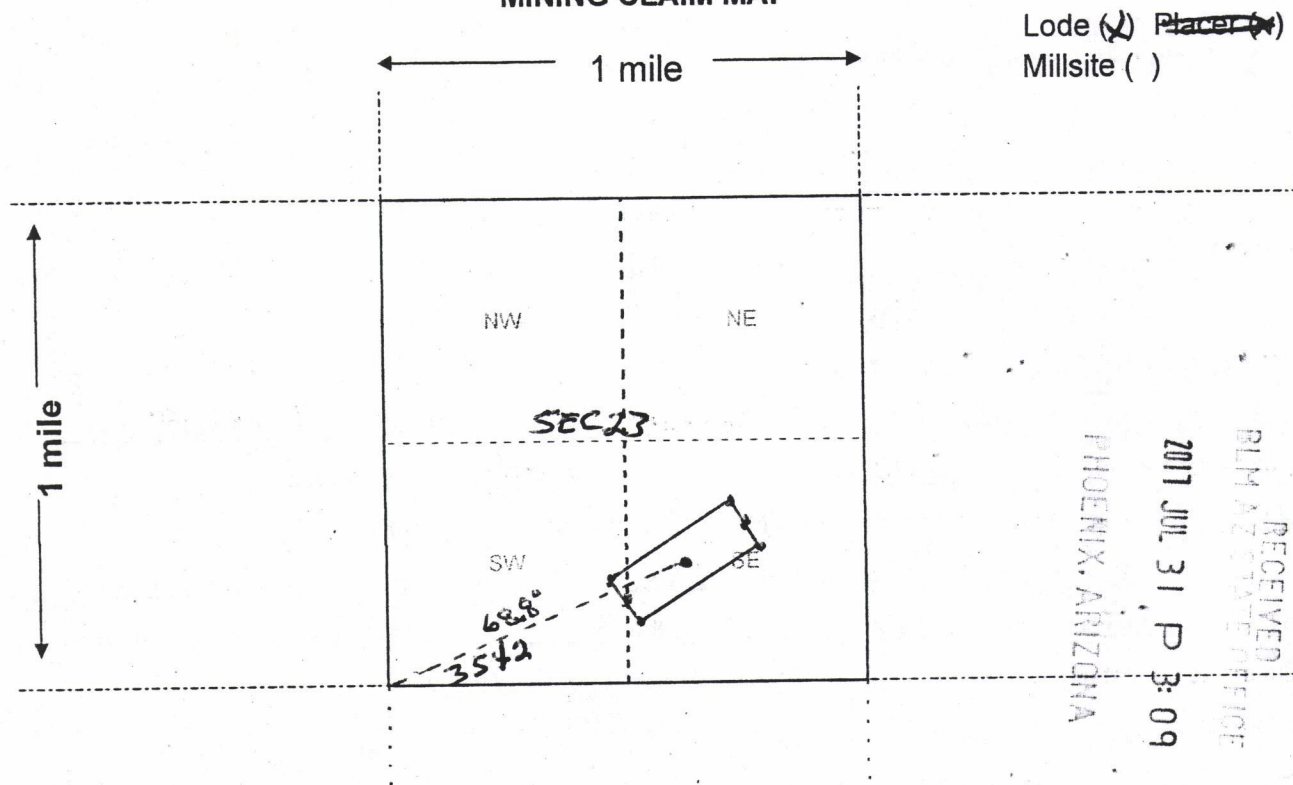

Scale: 1" = 2000 feet



- The above map depicts the ARASTANI mining claim, which is located in Section (s) 23, Township S N, Range 9 W., Gila and Salt River Base and Meridian, MARICOPA County, Arizona. Total claim acreage is 20
- The type of corner and location monuments used are as follows: 2X2 WOOD POSTS, SCRIBED METAL TAGS, RED ON TOP L.F.T.
- The bearings and distances in degrees and feet between claim corners and to a public land survey monument are as depicted on the map. FROM SW. COR. USGS MARKER, SEC. 23, NE. 68.8° DEGRESS AND 354.2 FT. TO LOC. MON.
- If the claim is a placer or millsite claim with exterior limits conforming to legal subdivisions of the public survey, provide a legal description of the claim S.W. 1/4 OF SE. 1/4 OF SEC. 23. CLAIM LAYS 59.2° NE. END CENTER TO END CENTER, 7 SE. 146.4° SE.

Form MCF100a
Revised July 2014

This form is available from the Arizona Geology Survey and may be reproduced.

↑
T.N.

3/4" = 600' FT

RECEIVED
BLM AZ STATE OFFICE
2011 JUL 31 P 3:09
PHOENIX, ARIZONA

SEC. 23

AME 438871

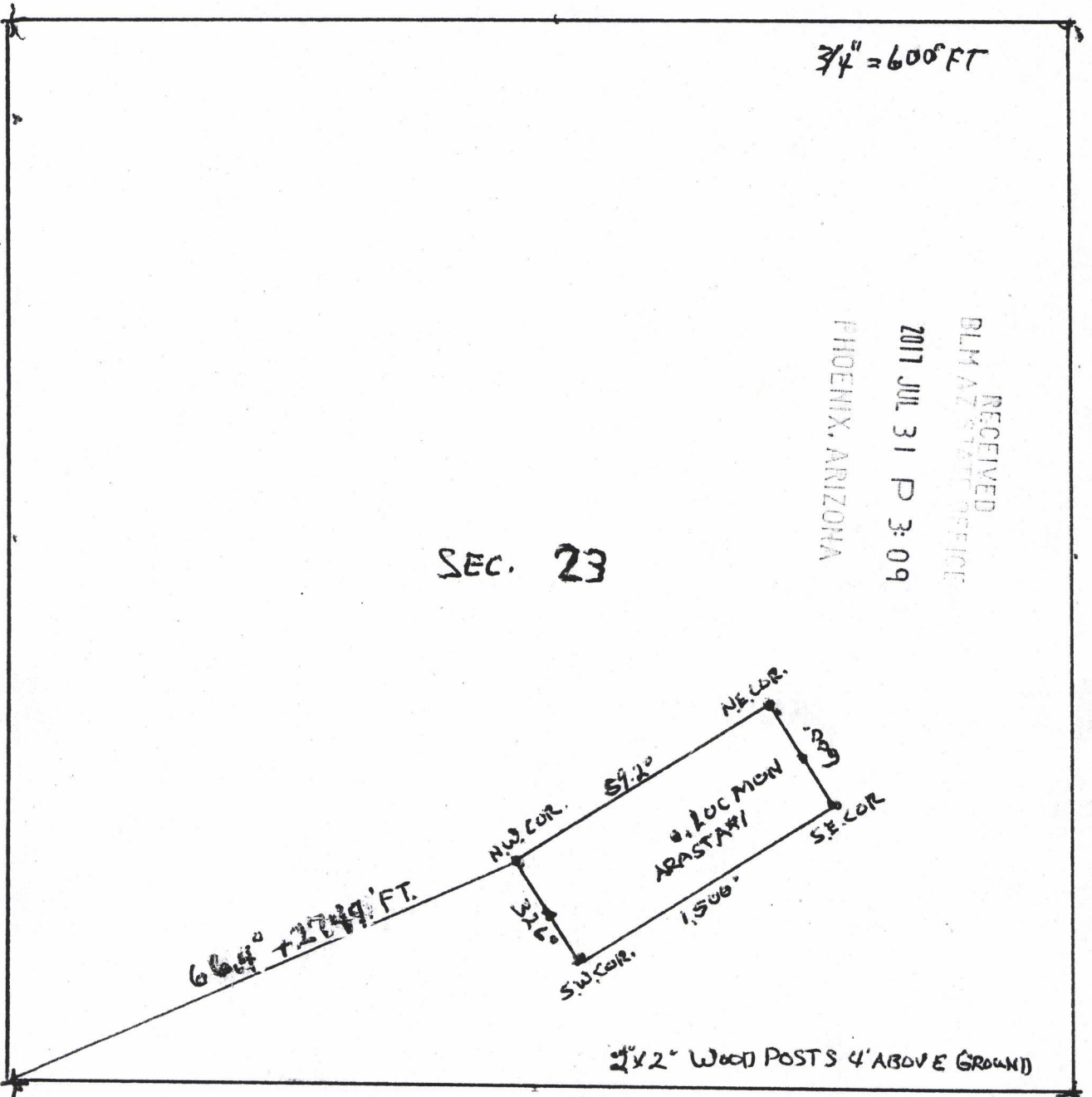

USGS
MARKER
SW COR. SEC. 23

END CENTER TO END CENTER POST, CLAIM LAYS 59.2°
NE. ERLY
NW. ERLY 326° SE. ERLY 146.4°

CLAIM IS IN SW 1/4 OF SE 1/4 OF SEC. 23
T.5N. R.9W. SEC. 23

MARICOPA COUNTY, GILA SALT RIVER, MINING DISTRICT, LOCATED
MAY 16, 2016 BY JOHN STEEN FOR DWL PROPERTIES
1209 E. CATY RD. 16E. LOVELAND, CO. 80537-8780.

0554452-2-1-1
har oj

LOCATION NOTICE FOR LODE MINING CLAIM

NOTICE IS HEREBY GIVEN that the Arasta #1
_____ lode mining claim has been located
by DWL Properties AZ LLC whose current mailing
address is 18387 S Weaver Mtn Rd
Peeples Valley, AZ 86332

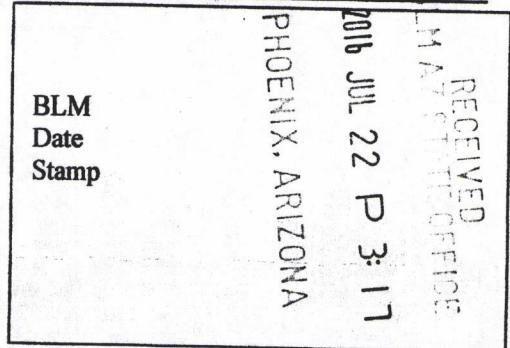

The general course of this claim is Easterly and Westerly and it is situated in Maricopa
County, Arizona. This claim is 1500' feet in length and 600' feet in width. This claim runs
from the location monument on which this location notice is posted approximately 890.9 feet in a
E direction to the E end line and 1500 feet in a W direction to the
W end line. This claim is marked by six monuments, one at each corner and one at the center of each
end line of the claim.

The location monument on which this notice is posted is situated within Section 23, Township 5
N, Range 9 W, Gila Salt River Base and Meridian, Arizona and this claim encompasses portions
of the following quarter section (s), section (s), Township (s) and Range (s) S.E. 1/4 of Sec. 23 T5N R9W
Extending into S.W. 1/4 of Sec. 23
Gila Salt River Base and Meridian, Arizona.

The locality of this claim with reference to some natural object or permanent monument and additional information
(if any) concerning its locality are as follows: USGS Section Corner Marker for Section 22,23,26,27 Bearing
68.8 degree for 3545.9 ft to location monument with the claim bearing 59.3 degree N.E.

DATED AND POSTED on the ground this 16 day of May, 20 16.

LOCATOR (s) /AGENT John Steen

Form MCF100
Revised July 2005

AMC 438871

MINING CLAIM MAP

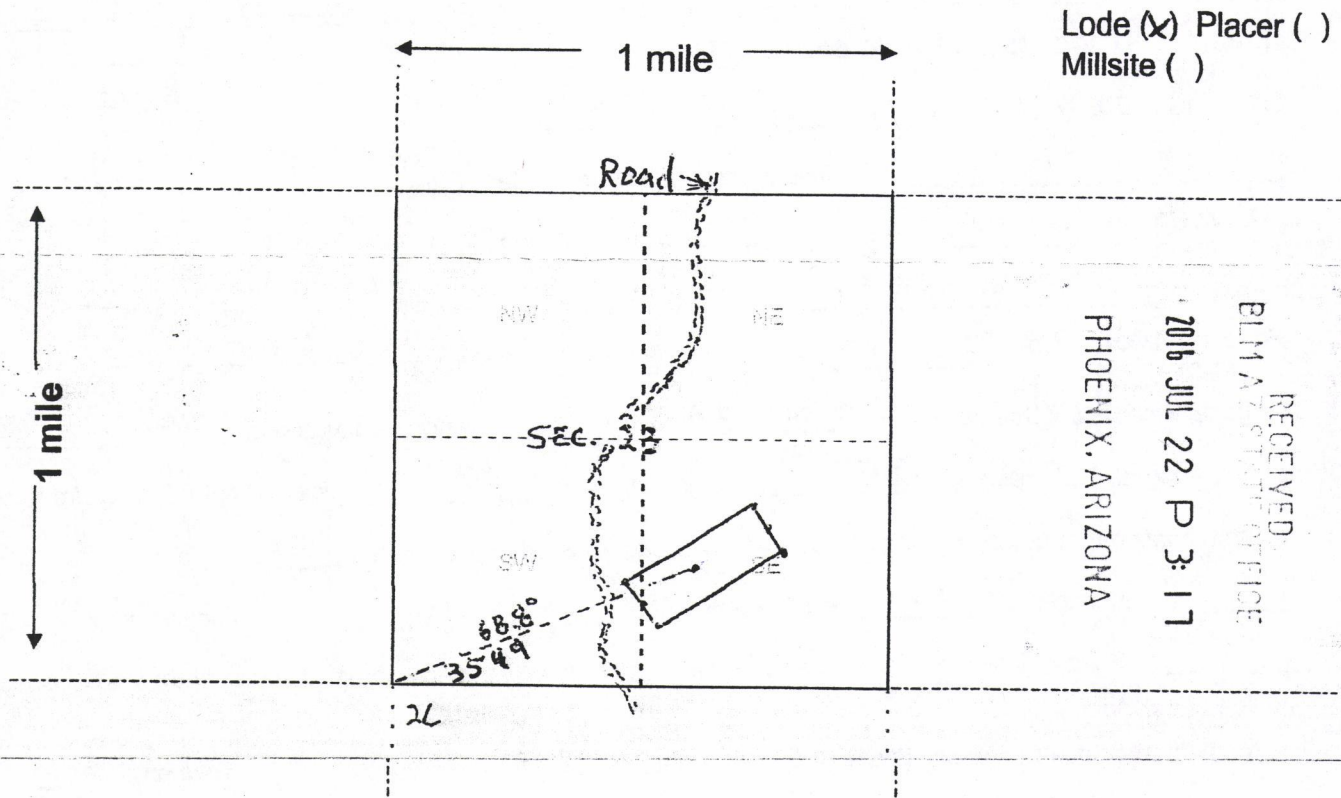

Lode (x) Placer ()
Millsite ()

RECEIVED
BLM AZ STATE OFFICE
2016 JUL 22 P 3:17
PHOENIX, ARIZONA

AMC 438871

Scale : 1" = 2000 feet



1. The above map depicts the Arasta #1 mining claim, which is located in Section (s) 23, Township 5 N, Range 9 W, Gila and Salt River Base and Meridian, Maricopa County, Arizona.
2. The type of corner and location monuments used are as follows: 2x2" wood posts metal tag scribed & red on top foot. USGS Sec. Marker Sec 27,26,23,22 NW 68.8 degree for 3,545.9' to location mon.
3. The bearings and distances in degrees and feet between claim corners are as depicted on the map.

Form MCF100a
Revised July 2005

This form is available from the **Arizona Department of Mines & Mineral Resources** and may be reproduced.

This form is available from the **Arizona Geology Survey** and may be reproduced.

TOWNSHIP 5 NORTH RANGE 9 WEST OF THE GILA AND SALT RIVER MERIDIAN, ARIZONA

MARICOPA COUNTY
HASSELLMAN FIELD OFFICE

STATUS OF PUBLIC DOMAIN
LAND AND MINERAL TITLES

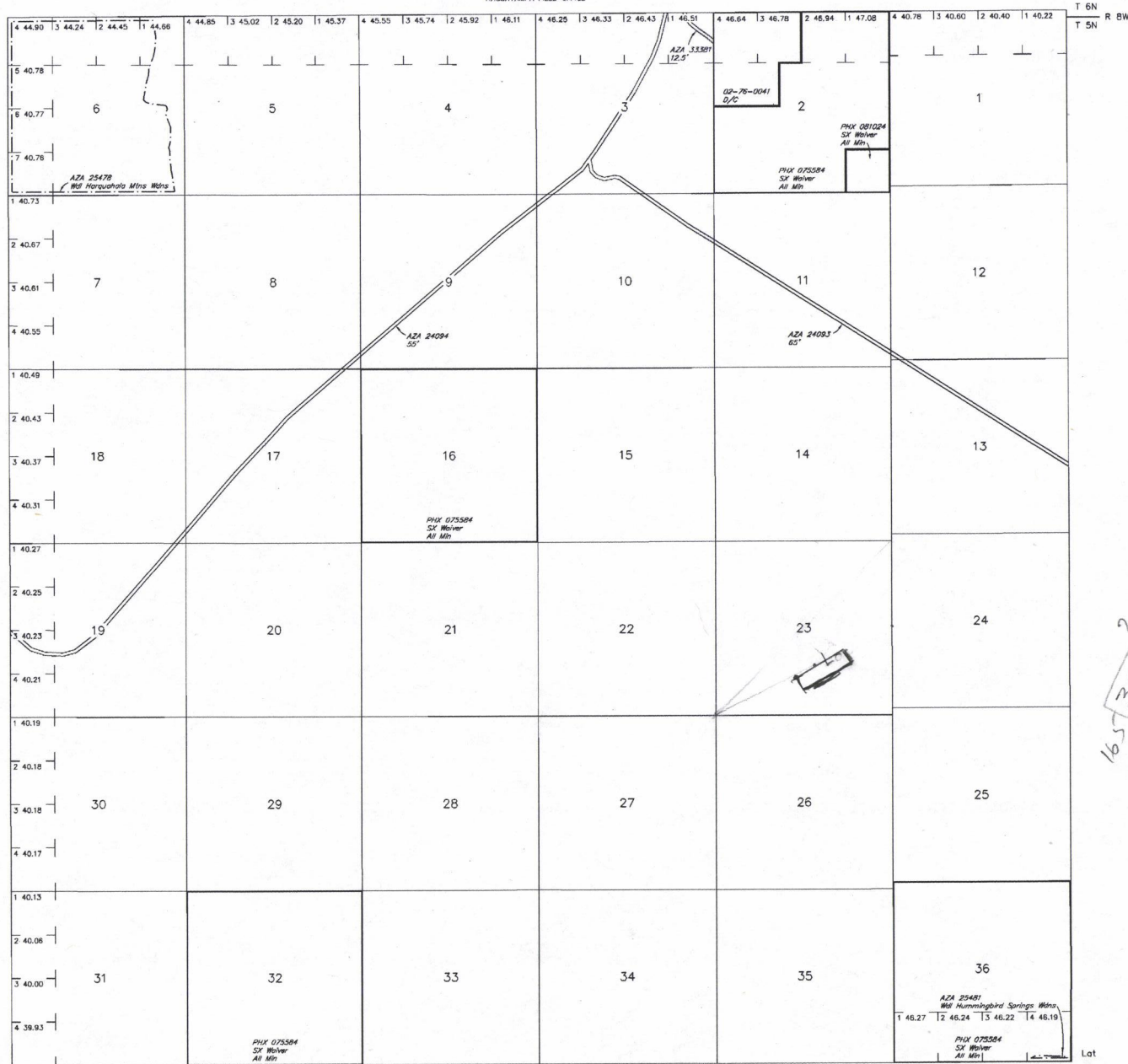

RESURVEY			ORIGINAL SURVEY		
TRACT NO	T	R	SEC	SUBDIVISION	

FOR ORDERS AFFECTING DISPOSAL OR USE OF
UNIDENTIFIED LANDS WITHDRAWN FOR CLASSIFICATION,
MINERALS, WATER AND/OR OTHER PUBLIC PURPOSES,
REFER TO INDEX OF MISCELLANEOUS DOCUMENTS.

Grazing Dist No 2

165
3549
330
249

R 10 W R 9 W
T 4 N

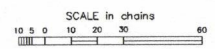

WARNING STATEMENT
This plot is the Bureau's Record of Title, and should be used
only as a graphic display of the township survey data. Recor-
ders hereon do not reflect title changes which may have been
effected by lateral movements of rivers or other bodies of water.
Refer to the cadastral surveys for official survey information.

Lot
Long 33°43'32"N
113°08'15"W

CURRENT TO	NW	GSR Mer
12-27-2011	ACAD	T 5 N R 9 W